



MPM MEDICAL, INC.

Your lifeline for:

Hydrogel with 2% lidocaine

Collagen powder and pad

SuperAbsorbent Dressings

Silver Hydrogel & Alginates



ADVANCED WOUND CARE

MPM Wound & Skin Cleanser

Non-toxic – Contains Poloxamer 188



Used to:
Remove particulate matter & other debris from dermal wounds without harming living tissue

Directions:
Spray wound & surrounding area. Allow time for debris to soften. Adjust nozzle to “STREAM” to loosen debris. Adjust nozzle to “SPRAY” to gently flush debris from wound bed. No rinsing necessary.



16 oz

8oz

| | Product # | Size | Pkg. |
|---------------------------|-----------|---------------------|-------|
| MPM Wound & Skin Cleanser | MP00030 | 16 oz. Spray Bottle | 6/Cs. |
| MPM Wound & Skin Cleanser | MP00031 | 8 oz. Spray Bottle | 9/Cs. |

Specifications:

Ph Range 6.8 to 7.5

PSI 5.8 to 6.2 (Depends on distance)

Spray can be adjusted

MPM Antiseptic

Wound & Skin Cleanser

MRSA (Methicillin Resistant Staphylococcus Aureus) • VRE (Vancomycin Resistant Enterococcus)

Used to:

- Clean superficial wounds
- For washing small superficial wounds
- Aids in removal of foreign material such as dirt and debris
- First-aid

Benefits:

- *Nonirritating*
- *Does not delay wound healing*

Directions:

- *Spray on infected area up to three times daily.*
- *May be covered with sterile bandage.*
- *If bandaged, let dry first so bandage will not adhere.*



8 oz

2 oz spray

| | Product # | Size | Pkg. |
|-------------------------------|-----------|--------------------|--------|
| MPM Antiseptic Wound Cleanser | MP00032 | 8 oz. Spray Bottle | 9/Cs. |
| MPM Antiseptic Wound Cleanser | MP00034 | 2 oz. Spray Bottle | 24/Cs. |

Specifications:

Ph Range 6.8 to 7.5

PSI 5.8 to 6.2 (Depends on distance)

– standard 4 to 15

Have a wound that won't heal?

Try Triple Helix Collagen DRESSINGS



Indications*:

This product is cleared for the intended use in the management of the following:

- Burns
- Sores
- Blisters
- Scrapes
- Ulcers
- Other Wounds

Directions for use:

- Cleanse wound with MPM Wound and Skin Cleanser.
- Apply sheet, may be trimmed to size.
- Apply powder approximately 1/4" thick, do not pack.
- Cover with a non-adherent dressing.
- Repeat daily or as indicated.

| | Product # | HCPC | Size | Pkg. |
|------------------------------------|-----------|-------|----------------|---|
| MPM Triple Helix Collagen Dressing | MP00310 | A6021 | 2" x 2" Sheet | 1 Sheet/Pch., 5 Pchs. per Bag, 10 Bags/Cs. |
| MPM Triple Helix Collagen Powder | MP00311 | A6010 | 1 Gram Pouch | 1 Gram/Pch. 5 Pchs. per Bag, 10 Bags/Cs. |
| MPM Triple Helix Collagen Rope | MP00312 | A6024 | 12" Rope | 1 Rope/Pch., 5 Pchs. per Bag, 10 Bags/Cs. |
| MPM Triple Helix Collagen Powder | MP00313 | A6010 | 10 Gram Bottle | 12 bottles per case |

Contains Lidocaine HCl 2%

MPM Regenecare® Wound Care Gel

*Amorphous hydrogel dressings proven to reduce pain intensity without side effects ¹
Proven to reduce both pain and itching in cross-over study ²*



Prescription Medical Device

Indications*:

- Pressure ulcers
- Venous stasis ulcers
- First and second degree burns
- Superficial wounds and scrapes

Why they work:

- Medium molecular weight polysaccharides in Aloe Vera, moisturizes the wound environment.
- Marine collagen acts as natural barrier.
- Regenecare contains Sodium Alginate to help absorb drainage



¹A crossover clinical study of sixty patients with painful deep wounds showed use of a hydrogel containing 2% Lidocaine-HCl and collagen as a contact layer was significant in alleviating dressing-related pain.
- Brad Pontani, M.D., FAAFP, CWS



The study showed:

- Regenecare reduced pain of dressing change with no anesthetic applied; (N=60; p= .000000156).
- Regenecare appeared to assist or at least did not hinder wound healing with aggressive clinical treatments; 91% of evaluable wounds healed with weekly application of Regenecare as contact layer.
- Regenecare with 2% Lidocaine HCl was statistically more effective in reducing pain of dressing change as compared to Lidocaine HCl 2% jelly, USP (N=10; p=0.000137).
- Regenecare contains active ingredients which improve lidocaine delivery and availability to the wound better than 2% Lidocaine jelly, containing only aqueous excipients and waxes.
- Because Regenecare contains marine collagen, aloe vera and glycerin as active moisturizers, it provides a moist wound bed environment, shown to support wound healing.

Directions:

- Cleanse the irritated area to remove extraneous material.
- Apply to dry, painful skin or tissue three times a day or as needed to assist in pain relief and provide a moist environment for healing.

^{*} Under the supervision of a healthcare professional, Regenecare may be used as indicated.

²Evaluation of Regenecare® Topical Gel in the treatment of skin rash associated with Cetuximab (Erbix[®]), Tarceva[®] and other EGFR inhibitors-treated cancer patients

| | Product # | Size | Pkg. |
|----------------|-----------|--------------|--------|
| MPM Regenecare | MP00100 | 3 oz. Tube | 12/Cs. |
| MPM Regenecare | MP00101 | 1/2 oz. Tube | 12/Cs. |
| MPM Regenecare | MP00110 | 4 ml. Tube | 36/Cs. |

MPM Regenecare® HA Wound Care Gel

Contains
Lidocaine HCl 2%

Topical Anesthetic Hydrogel – Non-Prescription OTC Drug – Contains Sodium Hyaluronate

*Now in a
convenient spray!*

*Eliminates need to
touch painful area*



4 oz spray

4 ml

3 oz

Regenecare HA Wound Gels have been shown to be effective in the management of:

- Minor Burns
- Sunburn
- Minor Cuts
- Scrapes
- Insect Bites
- Minor Skin Irritations

Why they work:

2% Lidocaine HCl reduces pain, inflammation, breaks "itch and scratch" cycle

Directions for Gel or Spray:

Adults and children 2 years of age and older: Apply to affected area not more than 3 to 4 times daily. Children under 2 years of age: Consult a physician prior to use.

** Under the supervision of a healthcare professional, Regenecare HA may be used as indicated.*



| | Product # | Size | Pkg. |
|------------------------|-----------|------------|--------|
| MPM RegenecareHA | MP00107 | 3 oz. Tube | 12/Cs. |
| MPM RegenecareHA | MP00108 | 4 ml. Tube | 36/Cs. |
| MPM RegenecareHA Spray | MP00117 | 4 oz. Btl. | 12/Cs. |

MPM Repel™

Wound Dressing (Composite)

Why it works:

- Center layer absorbs exudate, reducing number of dressing changes
- Top layer allows gaseous exchange
- Absorptive qualities virtually eliminate maceration
- Can be used on infected wounds
- Dressing is non-adherent to tissue, reducing trauma during dressing changes
- Protects wound from urine and feces

WATERPROOF

- Can be left on while showering
- Can be wiped off when soiled

** Under the supervision of a healthcare professional, Repel™ may be used as indicated.*



Directions:

Cleanse wound with MPM Wound and Skin Cleanser.

Partially peel the dressing backing. Apply the exposed pad to the wound. Complete removal of the backing and smooth dressing into place. Dressing can be left in place while showering. Cleanse and re-apply as directed.

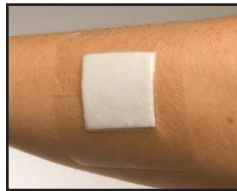

| | Product # | Size | Pkg. |
|-------------------------------------|-----------|----------------------------|---------------------------|
| MPM Repel Wound Dressings (Sterile) | MP00082 | 4 x 4 Overall 2 x 2 Pad | 30/Poly Bag 4 Bags/Cs. |
| MPM Repel Wound Dressings (Sterile) | MP00084 | 6 x 6 Overall 4 x 4 Pad | 30/Poly Bag 4 Bags/Cs. |
| MPM Repel Wound Dressings (Sterile) | MP00086 | 6 x 8 Overall 4 x 6 Pad | 30/Poly Bag 4 Bags/Cs. |

MPM WoundGard®

Bordered Gauze Dressings

Indications*:

Minor cuts, scrapes, burns and abrasions.

Why it works:

- Maintains a moist environment
- Protects the wound from contamination, blood or drainage strike through
- Absorbs drainage
- Absorbent pad is non-adherent
- Allows the wound to breathe
- Eliminates the need for gauze, tape and scissors

Directions:

- 1) Cleanse the wound.
- 2) Remove backing from dressing and apply dressing to wound.

** Under the supervision of a healthcare professional, WoundGard® may be used as indicated.*

| | Product # | Size | Pkg. |
|-----------------------------|-----------|--------------------------------|----------------------|
| MPM WoundGard (Sterile) | MP00091c | 2 x 2 Overall 1 x 1 Pad | 30/Bag 4 Bags/Cs. |
| MPM WoundGard (Sterile) | MP00092c | 4 x 4 Overall 2 ½ x 2 ½ Pad | 30/Bag 4 Bags/Cs. |
| MPM WoundGard (Sterile) | MP00094c | 5 x 5 Overall 3 x 3 Pad | 30/Bag 4 Bags/Cs. |
| MPM WoundGard (Sterile) | MP00096c | 6 x 6 Overall 4 x 4 ¼ Pad | 30/Bag 4 Bags/Cs. |
| MPM WoundGard (Non-Sterile) | MP00097c | 4 x 4 Overall 2 ½ x 2 ½ Pad | 30/Bag 4 Bags/Cs. |
| WoundGard (Non-Sterile) | MP00098c | 6 x 6 Overall 4 x 4 ¼ Pad | 30/Bag 4 Bags/Cs. |
| WoundGard (Non-Sterile) | MP00099c | 6 x 8 Overall 4 x 6 Pad | 30/Bag 4 Bags/Cs. |



Great for
Skin Tears



Inexpensive. Available as
sterile and non-sterile.

NOTraum

SILICONE

Foam Dressing Bordered

Easy On, Easy Off Benefits:

- **No trauma** for the wound and supporting skin upon removal
- Adheres easily and securely to dry, intact surround skin
- Does not adhere to moist wounds, maintains a moist wound environment
- Waterproof top layer
- Specialty foam quickly absorbs large amounts of fluid
- Minimizes the risk of maceration
- Decreases need for dressing changes and risk of post-op complications.

Indications*:

- Moderate to highly exuding wounds such as pressure, leg & foot ulcers.
- Partial and full thickness wounds
- Superficial wounds
- 2nd degree burns
- Skin tears, road rash & minor injuries

Directions:

Cleanse the wound, remove release liner from dressing, place dressing on wound and secure by gently pressing on silicone border.

** Under the supervision of a healthcare professional, NOTraum Dressing may be used as indicated.*



| | Product # | Size | Pkg. |
|----------------------------------|-----------|-------------------------------|--------------------|
| MPM NOTraum Silicone Foam Drsgs. | MP00451 | 4" x 4" Overall / 2" x 2" Pad | 10/Bag, 5 Bags/Cs. |
| MPM NOTraum Silicone Foam Drsgs. | MP00452 | 6" x 6" Overall / 4" x 4" Pad | 10/Bag, 5 Bags/Cs. |

MPM ExcelGinate® AG Dressings

Advanced antimicrobial wound care



Indications*:

An effective barrier to microbial penetration for moderate to heavy exuding partial and full-thickness wounds, including pressure ulcers, venous ulcers, diabetic ulcers, donor and graft sites, traumatic and surgical wounds and 1st and 2nd degree burns.

** Under the supervision of a healthcare professional, ExcelGinate® AG may be used as indicated.*

MPM ExcelGinate® AG Release Rate (PPM) Comparison

| Product | 4hr | 8hr | 16hr | 24hr | 48hr | 72hr | % |
|--------------------|------|------|------|------|------|------|--------|
| MPM ExcelGinate®AG | 11.3 | 16.9 | 20.6 | 25.0 | 32.2 | 34.9 | -- |
| Aquacel®Ag | 15.4 | 16.7 | 17.0 | 18.0 | 18.7 | 18.6 | -87.6% |
| Silvercel™ | 11.6 | 11.8 | 11.8 | 11.8 | 11.9 | 12.0 | -190% |
| SilvaSorb™ | 12.0 | 13.9 | 14.0 | 16.5 | 17.3 | 19.1 | -82% |

- 87% more silver ions (antimicrobial agent) at 72 hours than Aquacel Ag™
- 190% more silver ions than Silvercel™



Fiber Strength Comparison (Standard Tensile Burst Test)

| Rope | Dry | Saturated | % Decrease | Tesile Strength compared to MPM ExcelGinate®AG |
|--------------------|-----|-----------|------------|--|
| MPM ExcelGinate®AG | 60 | 46 | 30% | -- |
| Aquacel®Ag | 65 | 2 | 3,150% | -2,200% |
| Silvercel™ | 35 | 20 | 75% | -130% |

- When saturated, ExcelGinate® AG is over 2,000% stronger than Aquacel Ag™
- When saturated, ExcelGinate® AG is over 130% stronger than Silvercel™

Designed to replace Silvercel™, Aquacel Ag™, or any other silver impregnated dressings with the ion delivery system of silver combined with alginate

| | Product # | Size | Pkg. |
|-----------------------------|-----------|----------|--------------------|
| MPM ExcelGinate AG Dressing | MP00830 | 2 x 2 | 10/Box, 5 Bxs./Cs. |
| MPM ExcelGinate AG Dressing | MP00832 | 4 x 4.75 | 10/Box, 5 Bxs./Cs. |
| MPM ExcelGinate AG Rope | MP00834 | 12" Rope | 5/Box, 5 Bxs./Cs. |
| MPM ExcelGinate AG Dressing | MP00836 | 6 x 6 | 10/Box, 5 Bxs./Cs. |

MPM
MEDICAL, INC.

MPM SilverMed[®]

Antimicrobial Silver

SilverMed Antimicrobial Hydrogel
Does not contain sulfa

SilverMed Antimicrobial has been shown to be effective against a broad spectrum of pathogenic bacteria and fungi

Indications*:

SilverMed™ Antimicrobial Hydrogel is indicated for the management of minor burns, superficial cuts, lacerations, abrasions and minor irritation of the skin. Under the supervision of a healthcare professional, it is indicated for partial and full thickness wounds including pressure ulcers, venous stasis ulcers, diabetic ulcers, first and second degree burns, abrasions, lacerations, skin tears, grafted wounds, donor sites and surgical wounds.

Benefits:

- Provides full antimicrobial contact with entire wound bed
- Sustained & effective silver ion release for 3+ days
- Remains clear while in use – no discoloration or staining of tissue
- Non-cytotoxic
- Ideal viscosity – very easy to apply & remove

Why it works:

- Regulates hydration to keep a favorable moisture level
- Extended protection
- Will not stain or irritate the tissue

Directions

- Cleanse wound of dirt, debris, and necrotic tissue.
- Spread Silver Hydrogel throughout the wound to approximately ¼” thickness.
- May cover with dressing, preferably waterproof.
- Change in accordance with your protocol.

** Under the supervision of a healthcare professional, SilverMed[®] may be used as indicated.*

Kills:

- MERSA.
- VRE
- .Pseudomonas Aeruginosa

Drastic Improvement Achieved on edematous, unhealthy granulation tissue



BEFORE



AFTER

Patient treated unsuccessfully for 1 year prior to use of SilverMed[®]

- This is a picture of an abdominal surgical wound that was infected, and dehisced. It has a critically colonized wound with a high bioburden, increased odor, and drainage causing unhealthy edematous granulation tissue.
- SilverMed was used once a day for 7 days and covered with MPM Medical Inc. Repel Composite Dressing.
- After 1 week using SilverMed once a day, healthy granulation tissue emerged and the wound almost completely re-epithelialized.



.5 oz

1.5 oz

3 oz

| | Product # | Size | Pkg. |
|------------------------|-----------|--------------|--------|
| MPM SilverMed Hydrogel | ABSM1404 | .5 oz. Tube | 12/Cs. |
| MPM SilverMed Hydrogel | ABSM1406 | 1.5 oz. Tube | 12/Cs. |
| MPM SilverMed Hydrogel | ABSM1410 | 3 oz. Tube | 12/Cs. |

MPM Multi-Layered Composite

Bordered & Non-Bordered Dressing

Indications*:

- Heavily-draining wounds
- Deep, partially-thick or fully-thick draining wounds
- Ulcers, stages II, III, IV
- Leg ulcers

Why it works:

- Dressing is non-adherent to tissue
- Center layer absorbs exudate, reducing number of changes
- Top layer allows gaseous exchange while protecting the wound from contaminants
- Maintains moist wound environment

Directions:

- 1) Cleanse the wound.
- 2) Peel back and partially release the dressing backing to expose the pad.
- 3) Apply pad over wound and completely remove backing. Smooth dressing into place.

**Under the supervision of a healthcare professional, Multi-Layered Composite may be used as indicated.*

| Non-Bordered | Product # | Size | Pkg. |
|--|-----------|-----------|----------------------|
| MPM Multi-Layered Non-Bordered Composite Dressing | MP00071 | 2 x 2 Pad | 10/Bag 5 Bags/Cs. |
| MPM Multi-Layered Non-Bordered Composite Dressing | MP00073 | 4 x 4 Pad | 10/Bag 5 Bags/Cs. |
| MPM Multi-Layered Non-Bordered Composite Dressing | MP00075 | 6 x 6 Pad | 10/Bag 5 Bags/Cs. |

Composite Dressing

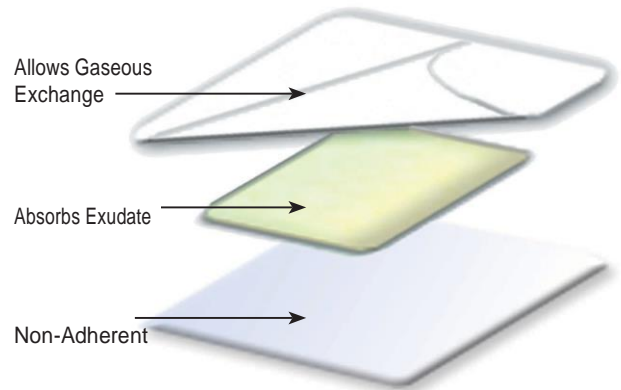

Available as Bordered and Non-Bordered



| Bordered | Product # | Size | Pkg. |
|--|-----------|----------------------------|----------------------|
| MPM Multi-Layered Bordered Composite Dressing | MP00072c | 4 x 4 Overall 2 x 2 Pad | 10/Bag 5 Bags/Cs. |
| MPM Multi-Layered Bordered Composite Dressing | MP00074c | 6 x 6 Overall 4 x 4 Pad | 10/Bag 5 Bags/Cs. |
| MPM Multi-Layered Bordered Composite Dressing | MP00076c | 6 x 8 Overall 4 x 6 Pad | 10/Bag 5 Bags/Cs. |

MPM Spot Dressing

Microlayered, Sterile

MPM Microlayered Spot Dressing comprises a polyurethane membrane covered by a continuous thin film backing with excellent moisture vapor transmission. It is a barrier to liquids and other outside contaminants.

Indications*:

Management of pressure ulcers I-IV, leg ulcers, skin tears, cuts, burns, and abrasions.

Directions:

- 1) Cleanse the wound, removing dirt, debris and necrotic tissue.
- 2) Peel back dressing backing to expose pad and apply over wound.
- 3) Completely remove backing and smooth dressing into place.
- 4) Change dressing according to facility protocol.

**Under the supervision of a healthcare professional, Spot Dressing may be used as indicated.*



| | Product # | Size | Pkg. |
|---|-----------|--|----------------------|
| MPM Microlayered Spot Dressing (Sterile) | MP00499 | 2 ³ / ₈ x 2 ³ / ₄ Overall 1 x 1 ¹ / ₄ Pad | 30/Bg. 4 Bgs./Cs. |

MPM Foam Dressings

| | Product # | Size | Pkg. |
|--|-----------|--|--------------------|
| MPM Foam Drsgs. | MP00500 | 4 x 4 Overall/2 x 2 Pad | 10/Bag, 5 Bags/Cs. |
| MPM Foam Drsgs. Circular Tube Site | MP00501 | 4" Diameter Overall 2" Diameter Pad | 10/Bag, 5 Bags/Cs. |
| MPM Foam Drsgs. | MP00502 | 6 x 6 Overall/4x4 Pad | 10/Bag, 5 Bags/Cs. |
| MPM Foam Drsgs. | MP00503 | 5 x 5 Overall/3x3 Pad | 10/Bag, 5 Bags/Cs. |
| MPM Foam Drsgs. | MP00506 | 9 x 9 Overall/6 x 6 Pad | 10/Bag, 5 Bags/Cs. |
| MPM Foam Drsgs. | MP00510 | 2 x 2 Overall Non-Bordered | 10/Bx., 5 Bxs./Cs. |
| MPM Foam Drsgs. | MP00511 | 4 x 4 Overall Non-Bordered | 10/Bx., 5 Bxs./Cs. |
| MPM Foam Drsgs. | MP00512 | 6 x 6 Overall Non-Bordered | 10/Bx., 5 Bxs./Cs. |
| MPM Foam Drsgs. | MP00520 | 4 x 4 Overall Non-Bordered | 30/Bag, 4 Bags/Cs. |

MPM Foam Dressing Bordered & Non-Bordered

Uses:

Hydrophilic Foam dressings are appropriate for use as either a primary or secondary dressing.

** Under the supervision of a healthcare professional, Foam Dressing may be used as indicated.*



Circular Tube Site Dressing
MP00501

MPM Isolate Foam Dressings

| | | | |
|-------------------------------------|---------|-------------------------------|---------------|
| MPM Isolate Hydrophilic Foam Drsgs. | MP00552 | 3 x 3 Overall Non-Bordered | 30/Bag, 4/Cs. |
| MPM Isolate Hydrophilic Foam Drsgs. | MP00553 | 4 x 5 Overall Non-Bordered | 30/Bag, 4/Cs. |
| MPM Isolate Hydrophilic Foam Drsgs. | MP00554 | 6 x 6 Overall Non-Bordered | 30/Bag, 4/Cs. |
| MPM Isolate Hydrophilic Foam Drsgs. | MP00555 | 7 x 8 Overall Non-Bordered | 30/Bag, 4/Cs. |

Why it works:

- Reduces pressure on the wound
- Specialty foam quickly absorbs large amounts of fluid
- Waterproof top layer

Directions:

- Cleanse wound, remove release liner from dressing, place dressing on wound, secure by gently pressing on tape border.
- Secure non-bordered with secondary dressing. Secure non-bordered with secondary dressing.

MPM CoolMagic™ Hydrogel Sheet Dressing

*Instantly cooling, pain relieving
hydrogel sheet dressing*

Indications*:

- Skin irritations
- Minor burns
- Minor cuts, scrapes and abrasions

Why it works:

- Semi-occlusive – allows flow of oxygen
- Helps to prevent bacteria and foreign matter from entering wound
- Hydrophilic and absorptive – absorbs three times its weight

** Under the supervision of a healthcare professional, CoolMagic™ may be used as indicated.*



(Non-Prescription)



| | Product # | Size | Pkg. |
|--------------------------|-----------|---|--------------------|
| MPM CoolMagic Gel Sheets | MP00206 | 3.75 x 3.75 | 10/Bx., 3 Bxs./Cs. |
| MPM CoolMagic Gel Sheets | MP00208 | 6 x 8 | 10/Bx., 3 Bxs./Cs. |
| MPM CoolMagic Gel Sheets | MP00209 | 8 x 12 | 10/Bx., 3 Bxs./Cs. |
| MPM CoolMagic Gel Sheets | MP00219 | 1 ³ / ₄ " Fenestrated | 30/Bag, 4 Bags/Cs. |

Directions:

- Apply over wound for a cool, soothing effect.
- Change every 24 to 36 hours or as directed.
- Hold in place with tape or stretch gauze.
- Can be applied over hydrogels including those containing silver or lidocaine, such as RegeneCare® HA.

MPM Excel Hydrocolloid

Transparent Wound Dressing



Transparent, will not roll up and you can see the wound!

Effective in the management of:

- Superficial wounds such as cuts, lacerations or abrasions and minor burns.
- Can be used without a prescription under the supervision of a health care professional for: Partial or full thickness dermal ulcers, leg ulcers, second-degree burns and donor sites.

Why it works:

- Absorptive
- Wicks away drainage
- Protective
- Cushions wound bed from pressure and trauma

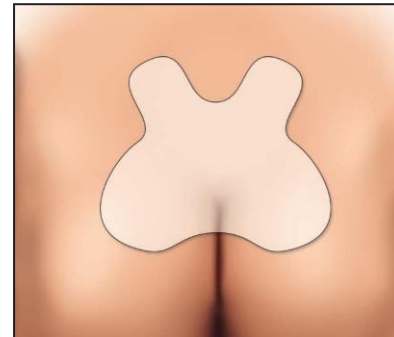

Directions:

- 1) Cleanse the wound.
- 2) Select dressing that overlaps wound by 1".
- 3) Apply dressing over wound and press down.

** Under the supervision of a healthcare professional, Excel Hydrocolloid may be used as indicated.*

| | Product # | Size | Pkg. |
|---|-----------|---------|--------------------|
| MPM Excel Hydrocolloid | MP00600 | 2 x 2 | 5 Bag, 10 Bags/Cs. |
| MPM Excel Hydrocolloid | MP00602 | 4 x 5 | 5 Bag, 10 Bags/Cs. |
| MPM Excel Hydrocolloid | MP00607 | 6 x 6 | 5 Bag, 10 Bags/Cs. |
| MPM Excel Hydrocolloid Designed for Sacrum | MP00606 | 3.6 x 4 | 5 Bag, 10 Bags/Cs. |
| MPM Excel Hydrocolloid Designed for Sacrum | MP00608 | 6 x 6½ | 5 Bag, 10 Bags/Cs. |

MPM ExcelGinate® Dressings

(Calcium Alginate)

Indications*:

Minor cuts, scrapes and abrasions

Why it works:

- Tightly woven to maintain its integrity upon removal
- Recommended for moderately- to heavily-exuding wounds
- Highly absorptive – absorbs four times its weight

Directions:

- 1) Cleanse the wound.
- 2) Apply ExcelGinate to the wound bed and cover with a non-occlusive secondary dressing.
- 3) Change dressing daily.

Will not come apart

** Under the supervision of a healthcare professional, ExcelGinate® Dressings may be used as indicated.*



| | Product # | Size | Pkg. |
|--------------------------|-----------|----------|--------------------|
| MPM ExcelGinate Dressing | MP00800 | 2 x 2 | 5 Bag, 10 Bags/Cs. |
| MPM ExcelGinate Dressing | MP00801 | 4 x 4 | 5 Bag, 10 Bags/Cs. |
| MPM ExcelGinate Dressing | MP00802 | 4 x 8 | 5 Bag, 10 Bags/Cs. |
| MPM ExcelGinate Dressing | MP00806 | 6" Rope | 5 Bag, 5 Bags/Cs. |
| MPM ExcelGinate Dressing | MP00812 | 12" Rope | 5 Bag, 5 Bags/Cs. |

MPM GelPad®

Hydrogel Saturated Gauze Dressing

Packing to Promote Granulation

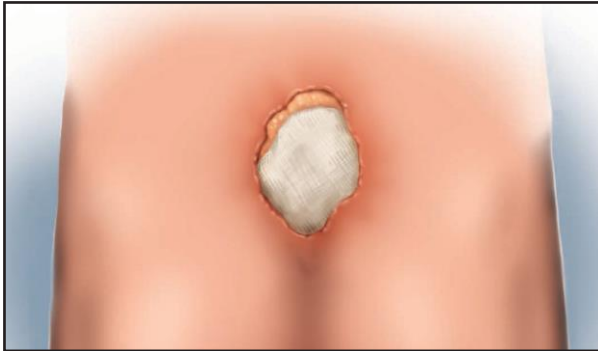

| | Product # | Size | Pkg. |
|--|-----------|------------------------|------------------------------|
| MPM Hydrogel Saturated Gauze Dressings | MP00050 | 2 x 2 Gauze 4 Ply | 100 Pouches/ Case |
| MPM Hydrogel Saturated Gauze Dressings | MP00052 | 2 x 2 Gauze 4 Ply | 30 Pouches/Bx. 4 Bxs./Cs. |
| MPM Hydrogel Saturated Gauze Dressings | MP00009 | 4 x 4 Gauze 4 Ply | 10 Pouches/Bx. 4 Bxs./Cs. |
| MPM Hydrogel Saturated Gauze Dressings | MP00010 | 4 x 4 Gauze 4 Ply | 100 Pouches/ Case |
| MPM Hydrogel Saturated Gauze Dressings | MP00011 | 8 x 4 Gauze 4 Ply | 10 Pouches/Bx. 4 Bxs./Cs. |
| MPM Hydrogel Saturated Gauze Dressings | MP00012 | 8 x 4 Gauze 4 Ply | 100 Pouches/ Case |
| MPM Hydrogel Saturated Gauze Dressings | MP00013 | 10 x 6 Gauze 12 Ply | 10 Pouches/Bx. 4 Bxs./Cs. |
| MPM Hydrogel Saturated Gauze Dressings | MP00014 | 10 x 6 Gauze 12 Ply | 100 Pouches/ Case |

Indications*:

- Pressure ulcers, stages I-IV
- 1st and 2nd degree burns
- Stasis ulcers

Why it works:

- Reduces painful dressing removal
- Hydrogel containing Aloe vera and glycerin which provides moisture
- Non-injurious to healthy tissue
- Designed for wound packing

Directions:

- 1) Pack wound with appropriate size GelPad and cover with secondary wound cover.
- 2) Change dressing daily.

* Under the supervision of a healthcare professional, GelPad may be used as indicated.

MPM Excel-Gel™

Hydrogel Dressing

Indications*:

- Pressure ulcers, Stages I - IV
- 1st and 2nd degree burns
- Stasis ulcers

Why it works:

- Non-toxic
- Non-injurious to healthy tissue
- Aloe vera and glycerin moisturize the wound
- Allows visualization of the wound
- Maintains moist wound environment

Directions:

Apply Excel-Gel to the wound bed approximately 1/4" thick and cover with secondary cover.

* Under the supervision of a healthcare professional, Excel-Gel™ may be used as indicated.

| | Product # | Size | Pkg. |
|-------------------------|-----------|------------|----------------------------|
| MPM Excel Gel Dressings | MP00006 | 3 oz. Tube | 12/Cs. |
| MPM Excel Gel Dressings | MP00026 | 1 oz. Tube | 30/Tubes/Bx. 4 Bxs./Cs. |
| MPM Excel Gel Dressings | MP00027 | 1 oz. Tube | 200/Cs. |



August 22
3.4 x 2.1 centimeters



Sept. 28
1.6 x 7 centimeters



MPM Normlshield® Cream

An inexpensive choice to effective skin care

NormlShield Cream has been shown:

- Helps prevent and temporarily protect chafed, chapped or cracked skin.

Additional Benefits:

- Offers soothing relief from incontinence related skin problems.

Why it works:

- Aloe Vera moisturizes to help prevent callous build up and cracking of the skin
- Dimethicone seals in moisture and helps to protect skin from outside contaminants

Directions:

Adults and children 2 years of age or older: Cleanse affected area. Allow to dry. Apply NormlShield(R) liberally. Apply as needed.



| | Product # | Size | Pkg. |
|-----------------------|-----------|------------|--------|
| MPM Normlshield Cream | MP00022 | 4 oz. Tube | 12/Cs. |

MPM Anti-Fungal™ Cream

Anti-Fungal Cream has been shown to support the effective treatment of:

- Athlete's foot
- Ringworm
- Jock itch

Provides additional benefits:

Relief from the discomfort associated with itching, burning & scaling.

Why it works:

Active ingredient - 1% Clotrimazole

Directions:

Clean the affected area and dry thoroughly. Apply a thin layer of the product over affected area twice daily (morning and night) or as directed by a doctor. Supervise children in the use of this product. For athlete's foot: Pay special attention to spaces between the toes; wear well-fitting, ventilated shoes, and change shoes and socks at least once daily. For athlete's foot and ringworm, use daily for 4 weeks; for jock itch, use daily for 2 weeks. If condition persists longer, consult a doctor. This product is not effective on the scalp or nails.

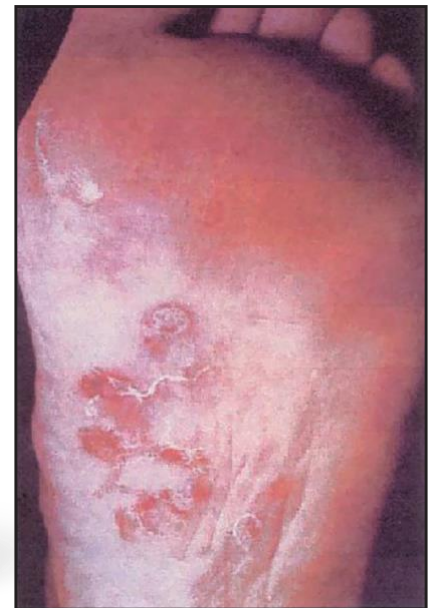

Cures athlete's foot

4 oz

| | Product # | Size | Pkg. |
|-----------------------|-----------|------------|--------|
| MPM Anti-Fungal Cream | MP00023 | 4 oz. Tube | 12/Cs. |

Fluid Management for Exuding Wounds

Super Absorbent Dressings



MPM DryMax Extra

Super Absorbant Dressing

Wet wounds have always been a real problem for patients and nurses. Traditional dressings and foam dressings may cause maceration and leakage when used on wet wounds.

MPM DryMax Extra is a thin, sterile, superabsorbent single-use dressing, indicated for use on exuding wounds such as different chronic wounds, legs ulcers, pressure ulcers and diabetic foot ulcers.

MPM DryMax Extra absorbs wound fluid and retains it in the superabsorbent core. The vertical absorption and retention capacity prevents maceration on the wound edges. Bacteria from the wound exudate are absorbed into the core of the product.

MPM DryMax Extra can be used under compression and due to its absorption and retention capacity, it reduces the number of dressing changes compared to traditional products. This reduces treatment costs and improves the quality of the life for the patients.

| | Product # | Size | Pkg. |
|---------------------------|-----------|---------------|---|
| MPM DryMax Extra Dressing | MP00700 | 4" x 4" Sheet | 1 Sheet/Pch. 10 Pchs./Bx./5 Bxs./Cs. |
| MPM DryMax Extra Dressing | MP00701 | 4" x 8" Sheet | 1 Sheet/Pch. 10 Pchs./Bx./5 Bxs./Cs. |
| MPM DryMax Extra Dressing | MP00702 | 8" x 8" Sheet | 1 Sheet/Pch. 10 Pchs./Bx./5 Bxs./Cs. |

MPM DryMax Blue

Waterproof Barrier

| | Product # | Size | Pkg. |
|--------------------------|-----------|---------------|---|
| MPM DryMax Blue Dressing | MP00704 | 4" x 4" Sheet | 1 Sheet/Pch. 10 Pchs./Bx./5 Bxs./Cs. |
| MPM DryMax Blue Dressing | MP00706 | 6" x 6" Sheet | 1 Sheet/Pch. 10 Pchs./Bx./5 Bxs./Cs. |



Want to Know More About Wound Care, Pain Management or Oncology Care?

Find the answers at www.mpmmed.com

MPM MEDICAL, INC. REGISTER SIGN IN CONTACT US PLACE ORDER
HOME ABOUT US WOUND CARE ONCOLOGY CARE CAREER OPP

Select a Category: Videos

Clinicals, Guides, Videos and More

To aid you in your treatment of advanced wounds and oncology issues, MPM Medical, Inc. provides you with a number of clinical studies, guides, videos collateral materials and more.

Using the easy-to-scroll menu to the right you will find PDF's on how minimize the pain of chemo and radiaion side effects, a wound care product guide, and a wound care management guide.

The clinicals include subjects as diverse as infected abdominal wounds, toxicity, skin rashes, using collagen on wounds and allevating dressing related pain.

Our videos take you into Dr. Brad Pontalini's clinic to hear how they use hydrogels, Regenercare, RegenercareHA, and SilverMed.

Regenercare HA SPRAY
• Topical Anesthetic Hydrogel
• With Lidocaine HCl
• Effective in relieving pain

PRODUCT GUIDE

ADVANCED WOUND CARE

- > Alginates
- > Antifungal
- > Bordered Gauzes
- > Composites
- > Hydrocolloids
- > Hydrogels
- > Hydrogel Sheet
- > Moisture Barrier
- > Silver Alginates
- > Silver Hydrogel
- > Wound Cleansers

ONCOLOGY

- > For Radiation Dermatitis
- > For Medical/Hematology and Oral Care
- > For EGFR Rash/Hand and Foot Syndrome

SSL Certificates All MPM Medical Sales Reps are Certified Wound Care Marketing Specialists

**You'll also find: Hydrogels • Alginates • Antiseptic Cleansers
Silver Products • Lidocaine Products • Specialty Dressings
• Moisture Barriers • And More**

Direct all orders to **MPM Medical, Inc.** or your dealer of choice
MPM Medical, Inc., 2301 Crown Ct. • Irving, Texas 75038 • www.mpmmed.com

Telephone Orders: (972) 893-4090 • Toll Free: 1-800-232-5512

Fax Orders: (972) 893-4092 • Terms: Net 30 Days

Return Policy: All returns of product must be authorized by the President.

Damaged or less than full cases will not be accepted. Freight must be prepaid by sender.

Expired product will not be accepted.

No product accepted over six (6) months from time of purchase.

40% re-stocking fee is charged on all authorized returns.

**MPM
MEDICAL, INC.**